

Saturday, 690 yards

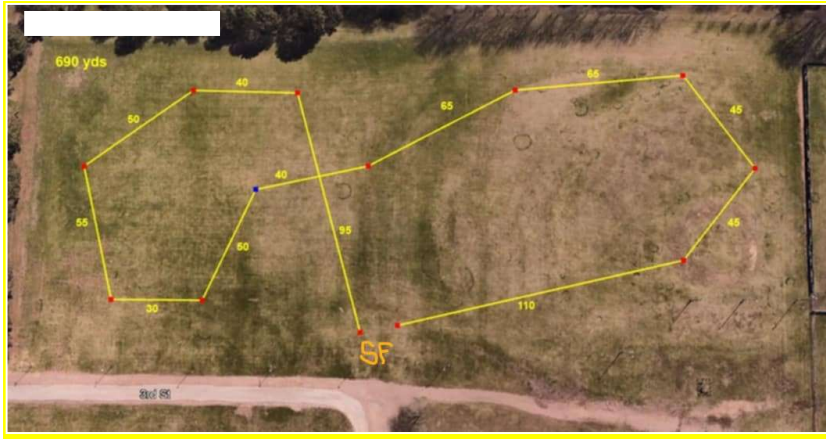

Sunday, 630 yards

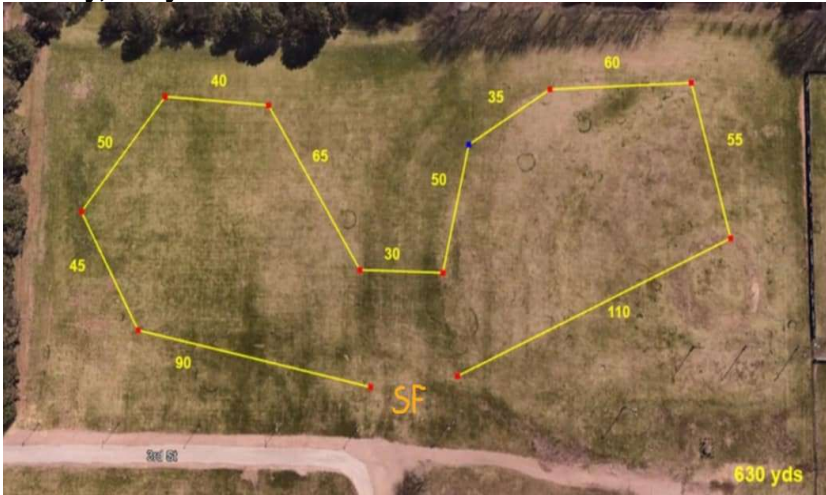

MCA reserves the right to alter the course plan as required by weather and/or field conditions on the day of the trial. Courses will be reversed for Finals.

PREMIUM LIST

Early Entries close **Friday, Sept 27th** at 6PM

Aryn Ping FTS, 6120 SW 2nd St, Des Moines IA 50315

Day of Trial Entries and substitutions for lame hounds or bitches in season close at 7:30AM the day of the trial.



MINNESOTA COURSING ASSOCIATION

Region V Invitational, Saturday, Oct 12th, 2024

EARLY ENTRY FEE: \$25 first entry

\$20 each additional entry (same owner)

ENTRY FEE AFTER Sept 27th: \$30 per hound

**SPECIAL STAKES: Breeder, Kennel, Generation, and Bench Stakes
\$5 per entry**

No day of entry for Special Stakes; substitution of hounds day of trial for lameness/in season allowed.

ASFA Sanctioned All-Breed Trial

Sunday, Oct 13th, 2024

Dakota County Fairgrounds – North Field

4008 220th St W

Farmington, MN

www.dakotacountyfair.org/about/276

EARLY ENTRY FEE: \$20 first entry,

\$17 each additional entry (same owner)

\$10 subsequent entry (same owner)

ENTRY FEE AFTER Sept 27th: \$30 per hound

Permission has been granted by the
American Sighthound Field Association
for the holding of this event
under ASFA Rules and Regulations

asfa.org

Samantha Duryee, Chair
ASFA Scheduling Committee

MCA OFFICERS & BOARD OF DIRECTORS

President: Shellie Marvin **Vice President:** Ann Mickow **Secretary:** Kati Green
Treasurer: Janice Parrow **Coursing Director:** Teri Olson **Eqpm Director:** Emma Broadnax
Directors: Isabel Constable, Marisa Murray, Rebecca VanTassel

ASFA OFFICERS & BOARD OF DIRECTORS

President: Scott Hurlbert **First Vice President:** Marilyn Standerford **Second Vice President:** Greg Breitbach
Chief Financial Officer: Ping Pirrung **Recording Secretary:** Jennifer Gysler
Corresponding Secretary: Kathy Sanders **Past President:** Phil Fullam
Directors: Reg 1: Paul Sanders Reg 2: Jayme Jones, Reg 3: Tom Golcher, Reg 4: Terry Sayre,
 Reg 5: Aryn Ping, Reg 6: Holly Hamilton, Reg 7: Eddie Kominek, Reg 8:
 Pat Spinazzola, Reg 9: Gina Whritenour, Reg 10: Keith Hicks

FIELD COMMITTEE

Field Chairman: Shellie Marvin
(Emergency Contact) 651-485-0036
shelliem@comcast.net

Field Secretary: Aryn Ping, 6120 SW 2nd St, Des Moines, IA 50315
 515-231-8980
iciedobe@gmail.com

Head Huntmaster: Janice Parrow
Lure Operators: Ping Pirrung, Mark Shubert, Barb Steinlage, Emma Broadnax, Bob Meyer,
 Dawn Gibas

JUDGES AND THEIR ASSIGNMENTS [s=single judge.* provisional]

Dawn Gibas Lexington, OH (Saturday Only)
Ping Pirrung New Bethlehem, PA
Sabrina Wright-Hiller Jefferson, IA

SAT	A	A	B	B	C	G	I	I	I	L	P	R	S	S	S	S	W	S	P
	Z	Z	A				B	W	G	C		R		D	L	W	W	G	R
DG	X	X	X	X	X	X	X	X	X	X	X						X		X
PP	X	X	X	X	X	X	X					X	X	X	X	X		X	
SWH								X	X	X	X	X	X	X	X	X	X	X	X

SUN	A	A	B	B	C	G	I	I	I	L	P	R	S	S	S	S	W	S	P
	Z	Z	A				B	W	G	C		R		D	L	W	W	G	R
PP			S				S	S	S	S			S	S	S			S	S
SWH	S	S		S	S	S					S	S				S	S		

TRIAL HOURS: 6AM to completion. **ROLL CALL:** 7:30AM

REGIONAL RIBBONS (Saturday): 1st Blue Rosette, 2nd Red Rosette, 3rd Yellow Rosette, 4th White Rosette, NBQ Green Rosette. BOB: ASFA Medallion, Purple & Gold Rosette; High Scoring Single: ASFA Medallion, Navy & Gold Rosette; LCI Best of Variety: Orange & Gold Ribbon; Breeder, Bench, Generation, and Kennel Stake Winners: Rosette; Best in Regional —Red, White, Blue Rosette

REGIONAL INVITATIONAL PERPETUAL TROPHIES: (Saturday)

Afghan – The McGovern Trophy **Rhodesian Ridgeback – The Lion’s Trophy**
Basenji - The Anubis Trophy **Saluki – The AmunRa Cup**
Borzoi - The Ravenwolf Trophy **Whippet – The Northwind Cup**
Greyhound – The Savanna Trophy **Rescue – The Skeezix Trophy**
Ibizan Hound – The Treybeau Award **Best in Field – The Director’s Cup**

RIBBONS (Sunday): 1st Blue, 2nd Red, 3rd Yellow, 4th White, NBQ Green, BOB Purple & Gold, High Scoring Single Navy & Gold; LCI Best of Variety: Gold & Orange; BIF: Red, White, Blue Rosette; New Title: Pink, Yellow & Blue Rosette

PRIZES: Minnesota Coursing Association will provide prizes for all First placements.

ELIGIBLE BREEDS & REGISTRY

Only purebred Afghan Hounds, Azawakhs, Basenjis, Borzoi, Cirneco dell’Etna, Greyhounds, Ibizan Hounds, Irish Wolfhounds, Italian Greyhounds, Pharaoh Hounds, Rhodesian Ridgebacks, Salukis, Scottish Deerhounds, Sloughis, Silken Windhounds, and Whippets. Provisional breeds may be entered in the Provisional Stake or the Singles Stake. Provisional breeds currently include purebred Chart Polski, Galgo Español, Magyar Agar, Peruvian Inca Orchid, Portuguese Podengo (Pequeno, Medio, & Grande), and must be individually registered with the appropriate registry.

All entries shall be individually registered with the AKC (including ILP/PAL), the NGA, the UKC, the FCI, an ASFA-recognized foreign or ASFA Board approved registry or possess a CRN from the SPDBS. A photocopy of acceptable registry must be submitted with each hound’s first ASFA field trial entry; this requirement is waived for hounds registered with the NGA.

REGIONAL EVENT ELIGIBILITY (Saturday)

Any hound that has at least one ASFA point, is pointed in its country of residence, or is AKC pointed is eligible to enter a Regional Invitational in an appropriate stake, including Single Stake, if offered. Proof of non-ASFA points for hounds should be in the form of a photocopy of the certificate, or a page of formal printing, included with the entry. For a Provisional breed to be eligible, the hound must have received a placement with competition. All points or placements must be earned prior to the closing date of the event. An eligible hound may be entered in any number of Regional Invitationals. Hounds entered in the Single Stake are not eligible to be entered in Breeder, Kennel, Generation, or Bench stakes.

STAKES OFFERED

The hound certification requirement applies to hounds entered for the first time.

OPEN: Any eligible sighthound excluding ASFA Field Champions of Record that has met eligibility and certification requirements.

FIELD CHAMPION: Any ASFA Field Champion.

VETERAN: Any eligible hound that has met the eligibility requirements and certification process whose age is at least six years, except Irish Wolfhounds whose age shall be at least five and Afghans, Ibizan Hounds, Rhodesian Ridgebacks, Salukis, and Whippets whose age shall be at least seven years. Points go toward V-FCh or V-LCM titles.

PROVISIONAL STAKE: Any eligible sighthound of a Provisional breed that has met certification and eligibility requirements. Not eligible to compete in Best of Breed or Best in Field.

SINGLES STAKE: Any eligible sighthound including those disqualified to run in other stakes. Each hound runs alone. Not eligible for Best of Breed or Best in Field. Hounds are eligible to earn TCP and CPX titles from the Singles stake. Provisional breeds are not eligible for these titles. There will be a 20 dog limit for the Single Stake.

SPECIAL STAKES: Breeder, Bench, Generation, and Kennel Stakes will be offered on Saturday. LCI and Singles entry are not eligible for special stakes.

Kennel Stake: For hounds of any individual breeds; an entry shall consist of two hounds, designated at time of entry, owned and living with the same person. Hounds must be entered in one of the

regular stakes (Open, Field Champion, Veteran). Scores of these two hounds will be added and the highest combined score will be awarded the Kennel Stake Award.

Breeder Stake: For any individual breed which shall have, designated at time of entry, two hounds bred by the same individual. Hounds must be entered in one of the regular stakes (Open, Field Champion, Veteran). Scores of these two hounds will be added and the highest combined score will be awarded the Breeder Stake Award.

**Kennel and Breeder Stake entries may consist of the identical pairing of dogs, but each dog may only be entered once in each stake.*

Bench Champion Stake: For hounds of any individual breed, eligible to enter a regular stake; that is an AKC, CKC, or ASFA-approved international show champion of record. A copy of the hound's championship certificate must accompany each Stake entry. ASFA does not recognize the UKC show champion as of Jan 1, 2022.

Generation Stake: For any individual breed which shall have, designated at the time of entry, two hounds consisting of a stud dog OR brood bitch and one offspring. Both must be entered in one of the regular stakes (Open, Field Champion, Veteran) but need not be owned or bred by the same person. Each stud dog or brood bitch can only be paired with one chosen offspring; however, an offspring can be paired with either one or both parents. Scores of the two hounds will be added and the highest combined score will be awarded the Generation Stake Award.

BEST IN REGIONAL: Will be offered Saturday

BEST IN FIELD: Will be offered Sunday

LURE CHASING INSTINCT (LCI) STAKE: Open to NON sighthounds and sighthound mixes. All entries shall be individually registered with the AKC (including ILP & PAL) or the UKC. A photocopy of acceptable registry must be submitted with each dog's first ASFA field trial entry. Dogs without a recognized registry number may obtain an ASFA ID number for a \$10 registration fee at time of entry. There will be a 30 dog limit for the LCI stake.

Small Open: for dogs 17-1/2 inches or less at the withers and / or brachycephalic ("flat-faced") dogs who have not achieved the title of LCC.

Small Excellent: for dogs 17-1/2 inches or less at the withers and/or brachycephalic dogs who have achieved the title of LCC.

Small Veteran: for dogs 17-1/2 inches or less at the withers and/or brachycephalic dogs over the age of 7 years.

Large Open: for dogs over 17-1/2 inches at the withers who have not achieved the title of LCC.

Large Excellent: is for dogs over 17-1/2 inches at the withers who have achieved the title of LCC.

Large Veteran: for dogs over 17-1/2 inches at the withers who are over the age of 7 years.

Sighthound Mix Open: for dogs with a sighthound breed in its background who have not achieved the title of LCC.

Sighthound Mix Excellent: for dogs with sighthound breed in its background who have achieved the title of LCC.

Sighthound Mix Veteran: for dogs with sighthound breed in its background over the age of 7 years.

When running as a stake within a regular ASFA trial, Small will run 50% of the ASFA course as laid out for the sighthounds up to a maximum of 400 yards. All other stakes will run the full ASFA laid out course length.

CONDITIONS OF ENTRY

- All hounds will run twice, in trios if possible or braces (except in the Single and LCI stakes), unless excused, dismissed, or disqualified.
- All entries must be one year old or older on the day of the trial.
- Stakes will be split into flights by public random draw if the entry in any regular stake is 20 or

more.

- Bitches in season, lame hounds, and hounds with breed disqualifications will be excused at roll call.
- Hounds not present at the time of roll call will be scratched.
- Spayed, neutered, monorchid, or cryptorchid hounds without breed disqualifications may be entered.
- Hounds with breed disqualifications are not eligible to enter except in the Single Stake.
- A penalty of \$5 will be assessed for any loose hound not competing in the course in progress.

EQUIPMENT AND COURSE PLAN

- The lure machine is a battery powered, continuous loop system. Back-up equipment will be available.
- Lures are white, plastic strips. If field conditions require, MCA reserves the right to use black strips instead of white.
- MCA reserves the right to alter the course plan as required by weather and/or field conditions on the day of the trial.

RUNNING ORDER

Final run order will be posted each day.

Tentatively:

Saturday – Singles, Rhodesian Ridgeback, Saluki, Scottish Deerhound, Sloughi, Silken Windhound, Afghan Hound, Azawakh, Borzoi, Basenji, Cirneco Dell Etna, Greyhound, Ibizan Hound, Whippet, Irish Wolfhound, Italian Greyhound, Pharaoh Hound, Provisional, LCI – Large, Sighthound Mix, Small.

Sunday – Basenji, LCI – Large, Sighthound Mix, Small. Ibizan Hound, Provisional, Irish Wolfhound, Italian Greyhound, Saluki, Scottish Deerhound, Sloughi, Rhodesian Ridgeback, Silken Windhound, Whippet, Pharaoh Hound, Afghan Hound, Azawakh, Borzoi, Cirneco Dell Etna, Greyhound, Singles.

REMINDER - FIRST TIME ENTRIES

A copy of the hound's registration be submitted with a hound's first ASFA field trial entry, except for hounds registered with the NGA.

HOUND CERTIFICATION

Certifications: Any entry marked "First time entered", must present the judge signed ASFA Hound Certification, AKC QC Form or waiver certificate and a copy of the hound's registration to the secretary **BEFORE** entries close. Entries without a hound certification/QC/waiver certificate and/or copy of the hound's registration, except NGA, will be considered **incomplete and will not be accepted.** (See back of entry form for hound certification/waiver certificate. **Keep a copy of the certification for your records.**) First time single entrants do not need a hound certification/waiver. Certification runs will not be offered at this event.

MEALS

Potluck! Please sign up to bring food to share.

<https://tinyurl.com/FOODasfa5>

EMERGENCY VET

South Metro Animal Emergency Care

14690 Pennock Ave

Apple Valley, MN 55124

952-953-3737 • <https://smaec.com>

Located approximately 11 miles from the Dakota County Fairgrounds.

HOUND PAYMENT GRID FOR EARLY ENTRIES

# of Hounds	Sat.	Total for one day	Sun.	Total for both days
First Dog	\$25	\$25	\$20	\$45
Second Dog	\$20	\$45	\$17	\$82
Third Dog	\$20	\$65	\$10	\$110
Fourth Dog	\$20	\$85	\$10	\$145
Fifth Dog	\$20	\$105	\$10	\$180
Sixth Dog	\$20	\$125	\$10	\$215

REGIONAL APPAREL

Starting at \$25! Pick up your shirt at the trial; please order by 9/28. If you'd like your shirt shipped to you, please pay the shipping fee; please note that your shirt may not be delivered to you in time for the event. Orange and Gray available.

Front:



Back:



[Tinyurl.com/2024asfa5](https://tinyurl.com/2024asfa5)



EVENT UPDATES

Timely results and event information will be shared on Facebook in 2 groups:

ASFA Region 5 Minnesota Coursing Association

DIRECTIONS TO THE FAIRGROUNDS

Via I-35 • Take I-35 to Hwy 50. Follow east to Cedar Avenue • Follow Cedar south (right) to Hwy 50 • Follow Hwy 50 east (left) to Denmark Avenue • Follow Denmark south (right) to 220th St W • Turn left onto 220th St W to entrance of fairgrounds, on right

Via US Hwy 52 • Take Hwy 52 to Hwy 50 • Follow Hwy 50 west to Hwy 3 • Cross Hwy 3 to Ash/220th St W • Follow Ash/220th St to fairgrounds, on left

Via MN Hwy 77 • Take Hwy 77 to Hwy 50 • Follow Hwy 50 east (left) to Denmark Ave • Follow Denmark Ave south (right) to 220th St W • Turn left onto 220th St W to entrance of fairgrounds, on right

FACILITIES

Portable restrooms will be in place. Please bring your own water as water on the grounds is not potable. Limited shade available on the property. Grounds are partially fenced. **Please clean up after your dog and yourself.**

ONSITE CAMPING

Camping is available at the fairgrounds, both with and without hook-up. A limited number of hook-ups are available (first come, first serve). Please pay Dakota County Fairgrounds directly: www.dakotacountyfair.org/p/getinvolved/camping-rates-and-rules

LODGING

Please check directly with all hotels before making reservations, regarding pet policies and additional fees.

Candlewood Suites, Lakeville, MN • 612-808-5580

Motel 6, Lakeville, MN • 952-469-1900

AmericInn, Northfield, MN • 507-645-7761

Coratel Inn & Suites, Northfield, MN • 507-663-0371

Boarders Inn & Suites, Faribault, MN • 507-334-9464

The Region V Invitational Perpetual Trophies

AFGHAN HOUND – *The McGovern Trophy*

The McGovern Trophy was donated by Tom and Pauline McGovern, longtime Des Moines area residents and Iowa Coursing Association Members. Tom and Pauline bred and showed Afghan Hounds, as well as Borzoi, Ibizans and Salukis.

BASENJI – *The Anubis Cup Trophy*

The Anubis Cup Trophy was donated by Daniel and Tomoko Magnan. The Anubis Cup is awarded to the Basenji Best of Breed winner at the Region 5 Regional Invitational. The Basenji made an appearance in civilization at the dawn of history. As a palace dog of the pharaohs, they would have watched the building of the Pyramids. They are pictured in bas-reliefs and sculptured in stone as far back as 4,000 BC. In fact, the hieroglyph for dog, which is depicted on the front of the award resembles a modern-day Basenji. The Basenji is one of the few natural breeds recognized by the American Kennel Club. The small, dark oblique eye, wrinkled forehead, pliable skin, fine coat, curled tail and precious reticent quality are part of the basenji's character. Their wrinkled forehead imparts an anxious expression, the look of one who, having known man from the beginning, is terribly worried about the outcome. In coursing, they are known for stamina, agility, durability, and surprising speed for their size. This is due to their horse-like double-suspension gallop. Basenjies are clever runners with a tendency to learn to outguess the direction of the lure early in their careers. When running with familiar dogs, they tend to turn cooperatively, but when running with unfamiliar, some stop at nothing to get to the lure first. While not as fast as some other breeds, they hold their own in head-to-head competition. Some say a Basenji only runs as fast as it must. When running against other faster hounds, they tend to run faster. Whether their ancestors arrived here in the 1930s or the 1980s, Basenjies remain close to their wild roots and still have a wild and fiercely independent nature. Owners will testify to their phenomenal intelligence, inventiveness, curiosity and clownish sense of humor. Although generally silent, they can make a variety of unique sounds from yodels, howls, crows, snarls and chortles to a growl worthy of a dog twice the size. They also make some sounds that are beyond description. Often described as catlike, Basenjies think for themselves, don't like getting wet, love to shred tissues, enjoy basking in the sun, are adept climbers, and even like to groom themselves and each other. Basenjies are still driven by their hunting heritage and will give chase to any animal that runs or flies from them. In modern Africa, they are used for net-hunting. The Anubis Cup recognizes the unique contribution Basenjies make to lure coursing and the canine species' role as man's best friend.

BORZOI – *The Ravenwolf Trophy*

The Ravenwolf Trophy was donated by John and Susan Weinkein, of Ravenwolf Borzoi, in memory of Ch Ravenwolf Phaedra CD, LCM. Phaedra was one of only a handful of Borzoi to win the triple titles of Ch, CD, and LCM. She placed in the Top Ten in both coursing and obedience standings. Her offspring from two litters achieved AKC championship titles, as well as ASFA Field Championship titles. John and Susan were involved in coursing from 1975 to 2003.

GREYHOUND – *The Savanna Trophy*

Donated by Shelly Johnson, the Savanna Trophy is dedicated to two outstanding Greyhounds, whose contributions to ASFA lure coursing will not be forgotten. "Lady", EF Katie Ann, LCM2: Lady's accomplishments in Region V included 2 Regional Invitational BOBs, 4 BIFs and winning the "Run for the Bunnies" in 1996. She also honored our region by becoming the #1 ASFA Greyhound in 1994. Sadly, we lost Lady to bone cancer in February 2002. "Beeline", BII Beeline B Quick, LCM 2: Beeline's accomplishments in Region V include 2 Regional Invitational BOBs, 8 BIFs, and winning the Harvest Cup (1994), the Minnesota Cup (1995), and the Director's Cup (1996). She was in ASFA Top Ten 3 times and was nominated for the ASFA Hall of Fame twice. In 1998, she brought great honor to Region V by winning BII at the ASFA's most prestigious event. During the 5 years of Beeline's coursing career, she traveled all over the USA and always remained a wonderful ambassador for our Region.

IBIZAN – *The Treybeau Award*

Donated by Treybeau Ibizans, Dean Wright and Sabrina Wright- Hiller, the Treybeau Award for Ibizan Hounds is presented each year to the Best of Breed Ibizan Hound at the Region 5 Invitational in honor of Treybeau Ibizan Hounds past, present and future.

IRISH WOLFHOUND – *The Faol Cu Trophy*

The Faol Cu Trophy was donated by Gayle K Curtis, Magma Irish Wolfhounds, and IA (Nina) Gottsch, Ianina's Irish Wolfhounds. The trophy is awarded annually To the Best of Breed Irish Wolfhound at t the Region V Invitational. The purpose is to recognize those qualities that allow the Irish Wolfhound to do the job that it was bred for; including the speed that is required to catch its prey, and the strength that is needed to dispatch it.

RHODESIAN RIDGEBACK – *The Lion's Trophy*

The Lion's Trophy was donated by Dawn Gibas and Scott Tracey. The trophy is offered in recognition of the power, stamina, and "lion's" heart that is demonstrated both on and off the field by this wonderful breed. The perpetual trophy honors the champions of today, and pays homage to the legacy of those champions who have passed this way before.

SALUKI - *The AmunRa Cup*

The AmunRa Cup was donated by Kathy Nelson in recognition of all the beautiful Salukis, and the unending stamina that they demonstrate at these lure trials. The AmunRa Cup honors those that have gone before and have set high standards for those that follow. Each year the winner of the trophy will add a photo as the winning hound.

WHIPPET – *The Northwind Cup*

The Northwind Cup is offered in honor of "Dash", Can CH Northwind's Dash to Bryton, Am/Can FCh, Am/Can CD by Kay Nierengarten and Mark Shubert. Dash, a strong, powerful runner, retired at five, when he sustained permanent injury on the coursing field. He was 30 points short of an LCM, and 12 points short of a Can. FCHX with all placements. We applaud his indomitable spirit, which survived complete paralysis on the field, a dislocated vertebra, displaced spinal cord and ten weeks in a body cast before resuming many normal activities.

RESCUE - *The Skeezix Trophy*

The Skeezix Trophy honors Skeezix LCM2. Skeezix was a rescued Basenji. The trophy is awarded to the highest scoring rescue of any breed at the Region V Invitational. The hound must have been adopted from a shelter or legitimate rescue organization, must have an ILP/PAL number, must be spayed or neutered, and have earned a qualifying score. This trophy was donated by Micky Rubin to symbolize that broken lives can be repaired.

BEST IN FIELD – *The Directors' Cup*

The Directors' Cup is a perpetual trophy originated in 1992 by Region V Director, Frank Zaworski, to honor the hound winning Best in Field at the Region V Invitational. Frank Zaworski became involved in lure coursing in 1968 and has been judging coursing trials since 1973. He and his wife, Linda, have been involved with Whippets since 1977.

OFFICIAL AMERICAN SIGHTHOUND FIELD ASSOCIATION ENTRY FORM

**Minnesota Coursing Association REGIONAL INVITATIONAL
Dakota County Fairgrounds, Farmington, MN Saturday, Oct 12th**

Early Entries close Fri, Sept 27th. Day of Trial Entries accepted on the day of the trial, and close at 7:30AM. ENTRIES WILL NOT BE ACKNOWLEDGED BY MAIL

Early Entries: \$25 first hound, \$20 for each subsequent hound from the same household. Day of Trial Entries: \$30 for each hound entered. Make checks payable in US Funds only to: **MCA**

FTS: Aryn Ping 6120 SW 2nd St, Des Moines, IA 50315

Fee Paid _____ The Field Secretary cannot accept conditional, unsigned, incomplete, or unpaid entries; please check your completed entry carefully.

Breed:		Call Name:	
Registered Name of Hound:			
Stake: <input type="checkbox"/> Open <input type="checkbox"/> FCH <input type="checkbox"/> Veteran <input type="checkbox"/> Single <input type="checkbox"/> Provisional		Additional Stakes <input type="checkbox"/> Kennel <input type="checkbox"/> Breeder <input type="checkbox"/> Bench <input type="checkbox"/> Generation	
Registration Number: (please write in registering body before number)			
<input type="checkbox"/> If possible, please separate my hounds		Date of Birth:	Sex: <input type="checkbox"/> Dog <input type="checkbox"/> Bitch
Name of actual owner(s):			
Address:		Phone:	
City:		State:	Zip:
E-mail (Optional)		(Optional) Region of Residence:	
Emergency Contact Name and Phone (Optional)			
<input type="checkbox"/> Check if this is the first ASFA trial for this hound. Attach a Hound Certification or waiver if entered in Open, Veterans, Provisional.			
<input type="checkbox"/> Check if this is a first-time entry, a copy of the official Registration of this hound must accompany this entry unless NGA.			
<input type="checkbox"/> Check if any information has changed since the last ASFA trial entry. Regarding _____			
<input type="checkbox"/> Check if this hound has been dismissed within the last 6 trials entered. Must be marked in order to qualify for a "clean" trial requirement.			

I CERTIFY that I am the actual owner of this dog, or that I am the duly authorized agent of the actual owner whose name I have entered above. In consideration of the acceptance of this entry and the opportunity to have this dog judged and to win prize money, ribbons, or trophies, I (we) agree to abide by the rules and regulations of the American Sighthound Field Association in effect at the time of this lure field trial, and by any additional rules and regulations appearing in the premium list for this lure field trial. I (we) agree that the club holding this lure field trial has the right to refuse this entry for cause, which the club shall deem to be sufficient. I (we) agree to hold this club, its members, directors, governors, officers, agents or other functionaries, any employees of the aforementioned parties and the owner(s) of the trial premises or grounds harmless from any claim for loss or injury which may be alleged to have been caused directly or indirectly to any person or thing by the act of this dog while in or upon the lure field trial premises or grounds or near any entrance thereto and I (we) personally assume all responsibility and liability for any such claim, and I (we) further agree to hold the aforementioned parties harmless from any claim loss of this dog by disappearance, theft damage or injury be caused or alleged to be caused by the negligence of the club or any of the aforementioned parties or by the negligence of any person or any other cause or causes. I (we) certify and represent that the dog entered is not a hazard to person or other dogs. This entry is submitted for acceptance of the forgoing representations and agreements.

SIGNATURE of owner or his agent
duly authorized to make this entry _____

Please separate the entries before submitting to FTS.

OFFICIAL AMERICAN SIGHTHOUND FIELD ASSOCIATION ENTRY FORM

**Minnesota Coursing Association ALL-BREED TRIAL
Dakota County Fairgrounds, Farmington, MN Sunday, Oct 13th**

Early Entries close Fri, Sept 27th. Day of Trial Entries accepted on the day of the trial, and close at 7:30AM. ENTRIES WILL NOT BE ACKNOWLEDGED BY MAIL

Early Entries: \$20 first hound; \$17 second; \$10 each subsequent hound from the same household. Day of Trial Entries: \$30 for each hound entered. Make checks payable in US Funds only to: **MCA**

FTS: Aryn Ping 6120 SW 2nd St, Des Moines, IA 50315

Fee Paid _____ The Field Secretary cannot accept conditional, unsigned, incomplete, or unpaid entries; please check your completed entry carefully.

Breed:		Call Name:	
Registered Name of Hound:			
Stake: <input type="checkbox"/> Open <input type="checkbox"/> FCH <input type="checkbox"/> Veteran <input type="checkbox"/> Single <input type="checkbox"/> Provisional		Additional Stakes <input type="checkbox"/> Kennel <input type="checkbox"/> Breeder <input type="checkbox"/> Bench <input type="checkbox"/> Generation	
Registration Number: (please write in registering body before number)			
<input type="checkbox"/> If possible, please separate my hounds		Date of Birth:	Sex: <input type="checkbox"/> Dog <input type="checkbox"/> Bitch
Name of actual owner(s):			
Address:		Phone:	
City:		State:	Zip:
E-mail (Optional)		(Optional) Region of Residence:	
Emergency Contact Name and Phone (Optional)			
<input type="checkbox"/> Check if this is the first ASFA trial for this hound. Attach a Hound Certification or waiver if entered in Open, Veterans, Provisional.			
<input type="checkbox"/> Check if this is a first-time entry, a copy of the official Registration of this hound must accompany this entry unless NGA.			
<input type="checkbox"/> Check if any information has changed since the last ASFA trial entry. Regarding _____			
<input type="checkbox"/> Check if this hound has been dismissed within the last 6 trials entered. Must be marked in order to qualify for a "clean" trial requirement.			

I CERTIFY that I am the actual owner of this dog, or that I am the duly authorized agent of the actual owner whose name I have entered above. In consideration of the acceptance of this entry and the opportunity to have this dog judged and to win prize money, ribbons, or trophies, I (we) agree to abide by the rules and regulations of the American Sighthound Field Association in effect at the time of this lure field trial, and by any additional rules and regulations appearing in the premium list for this lure field trial. I (we) agree that the club holding this lure field trial has the right to refuse this entry for cause, which the club shall deem to be sufficient. I (we) agree to hold this club, its members, directors, governors, officers, agents or other functionaries, any employees of the aforementioned parties and the owner(s) of the trial premises or grounds harmless from any claim for loss or injury which may be alleged to have been caused directly or indirectly to any person or thing by the act of this dog while in or upon the lure field trial premises or grounds or near any entrance thereto and I (we) personally assume all responsibility and liability for any such claim, and I (we) further agree to hold the aforementioned parties harmless from any claim loss of this dog by disappearance, theft damage or injury be caused or alleged to be caused by the negligence of the club or any of the aforementioned parties or by the negligence of any person or any other cause or causes. I (we) certify and represent that the dog entered is not a hazard to person or other dogs. This entry is submitted for acceptance of the forgoing representations and agreements.

SIGNATURE of owner or his agent
duly authorized to make this entry _____

Please separate the entries before submitting to FTS.

OFFICIAL AMERICAN SIGHTHOUND FIELD ASSOCIATION ENTRY FORM

**Minnesota Coursing Association REGIONAL INVITATIONAL
Dakota County Fairgrounds, Farmington, MN Saturday, Oct 12th**

Early-Entries close Fri, Sept 27th. Day of Trial Entries accepted on the day of the trial, and close at 7:30AM. ENTRIES WILL NOT BE ACKNOWLEDGED BY MAIL

Early Entries: \$25 first hound, \$20 for each subsequent hound from the same household. Day of Trial Entries: \$30 for each hound entered. Make checks payable in US Funds only to: **MCA**

FTS: Aryn Ping 6120 SW 2nd St, Des Moines, IA 50315

Fee Paid _____ The Field Secretary cannot accept conditional, unsigned, incomplete, or unpaid entries; please check your completed entry carefully.

Breed:		Call Name:	
Registered Name of Hound:			
Stake: <input type="checkbox"/> Open <input type="checkbox"/> FCH <input type="checkbox"/> Veteran <input type="checkbox"/> Single <input type="checkbox"/> Provisional		Additional Stakes <input type="checkbox"/> Kennel <input type="checkbox"/> Breeder <input type="checkbox"/> Bench <input type="checkbox"/> Generation	
Registration Number: (please write in registering body before number)			
<input type="checkbox"/> If possible, please separate my hounds		Date of Birth:	Sex: <input type="checkbox"/> Dog <input type="checkbox"/> Bitch
Name of actual owner(s):			
Address:		Phone:	
City:		State:	Zip:
E-mail (Optional)		(Optional) Region of Residence:	
Emergency Contact Name and Phone (Optional)			
<input type="checkbox"/> Check if this is the first ASFA trial for this hound. Attach a Hound Certification or waiver if entered in Open, Veterans, Provisional.			
<input type="checkbox"/> Check if this is a first-time entry, a copy of the official Registration of this hound must accompany this entry unless NGA.			
<input type="checkbox"/> Check if any information has changed since the last ASFA trial entry. Regarding _____			
<input type="checkbox"/> Check if this hound has been dismissed within the last 6 trials entered. Must be marked in order to qualify for a "clean" trial requirement.			

I CERTIFY that I am the actual owner of this dog, or that I am the duly authorized agent of the actual owner whose name I have entered above. In consideration of the acceptance of this entry and the opportunity to have this dog judged and to win prize money, ribbons, or trophies, I (we) agree to abide by the rules and regulations of the American Sighthound Field Association in effect at the time of this lure field trial, and by any additional rules and regulations appearing in the premium list for this lure field trial. I (we) agree that the club holding this lure field trial has the right to refuse this entry for cause, which the club shall deem to be sufficient. I (we) agree to hold this club, its members, directors, governors, officers, agents or other functionaries, any employees of the aforementioned parties and the owner(s) of the trial premises or grounds harmless from any claim for loss or injury which may be alleged to have been caused directly or indirectly to any person or thing by the act of this dog while in or upon the lure field trial premises or grounds or near any entrance thereto and I (we) personally assume all responsibility and liability for any such claim, and I (we) further agree to hold the aforementioned parties harmless from any claim loss of this dog by disappearance, theft damage or injury be caused or alleged to be caused by the negligence of the club or any of the aforementioned parties or by the negligence of any person or any other cause or causes. I (we) certify and represent that the dog entered is not a hazard to person or other dogs. This entry is submitted for acceptance of the forgoing representations and agreements.

SIGNATURE of owner or his agent
duly authorized to make this entry _____

Please separate the entries before submitting to FTS.

OFFICIAL AMERICAN SIGHTHOUND FIELD ASSOCIATION ENTRY FORM

**Minnesota Coursing Association ALL-BREED TRIAL
Dakota County Fairgrounds, Farmington, MN Sunday, Oct 13th**

Early-Entries close Fri, Sept 27th. Day of Trial Entries accepted on the day of the trial, and close at 7:30AM. ENTRIES WILL NOT BE ACKNOWLEDGED BY MAIL

Early Entries: \$20 first hound; \$17 second; \$10 each subsequent hound from the same household. Day of Trial Entries: \$30 for each hound entered. Make checks payable in US Funds only to: **MCA**

FTS: Aryn Ping 6120 SW 2nd St, Des Moines, IA 50315

Fee Paid _____ The Field Secretary cannot accept conditional, unsigned, incomplete, or unpaid entries; please check your completed entry carefully.

Breed:		Call Name:	
Registered Name of Hound:			
Stake: <input type="checkbox"/> Open <input type="checkbox"/> FCH <input type="checkbox"/> Veteran <input type="checkbox"/> Single <input type="checkbox"/> Provisional		Additional Stakes <input type="checkbox"/> Kennel <input type="checkbox"/> Breeder <input type="checkbox"/> Bench	
Registration Number: (please write in registering body before number)			
<input type="checkbox"/> If possible, please separate my hounds		Date of Birth:	Sex: <input type="checkbox"/> Dog <input type="checkbox"/> Bitch
Name of actual owner(s):			
Address:		Phone:	
City:		State:	Zip:
E-mail (Optional)		(Optional) Region of Residence:	
Emergency Contact Name and Phone (Optional)			
<input type="checkbox"/> Check if this is the first ASFA trial for this hound. Attach a Hound Certification or waiver if entered in Open, Veterans, Provisional.			
<input type="checkbox"/> Check if this is a first-time entry, a copy of the official Registration of this hound must accompany this entry unless NGA.			
<input type="checkbox"/> Check if any information has changed since the last ASFA trial entry. Regarding _____			
<input type="checkbox"/> Check if this hound has been dismissed within the last 6 trials entered. Must be marked in order to qualify for a "clean" trial requirement.			

I CERTIFY that I am the actual owner of this dog, or that I am the duly authorized agent of the actual owner whose name I have entered above. In consideration of the acceptance of this entry and the opportunity to have this dog judged and to win prize money, ribbons, or trophies, I (we) agree to abide by the rules and regulations of the American Sighthound Field Association in effect at the time of this lure field trial, and by any additional rules and regulations appearing in the premium list for this lure field trial. I (we) agree that the club holding this lure field trial has the right to refuse this entry for cause, which the club shall deem to be sufficient. I (we) agree to hold this club, its members, directors, governors, officers, agents or other functionaries, any employees of the aforementioned parties and the owner(s) of the trial premises or grounds harmless from any claim for loss or injury which may be alleged to have been caused directly or indirectly to any person or thing by the act of this dog while in or upon the lure field trial premises or grounds or near any entrance thereto and I (we) personally assume all responsibility and liability for any such claim, and I (we) further agree to hold the aforementioned parties harmless from any claim loss of this dog by disappearance, theft damage or injury be caused or alleged to be caused by the negligence of the club or any of the aforementioned parties or by the negligence of any person or any other cause or causes. I (we) certify and represent that the dog entered is not a hazard to person or other dogs. This entry is submitted for acceptance of the forgoing representations and agreements.

SIGNATURE of owner or his agent
duly authorized to make this entry _____

Please separate the entries before submitting to FTS.

OFFICIAL AMERICAN SIGHTHOUND FIELD ASSOCIATION ENTRY FORM

**Minnesota Coursing Association REGIONAL INVITATIONAL
Dakota County Fairgrounds, Farmington, MN Saturday, Oct 12th**

Early-Entries close Fri, Sept 27th. Day of Trial Entries accepted on the day of the trial, and close at 7:30AM. ENTRIES WILL NOT BE ACKNOWLEDGED BY MAIL

Early Entries: \$25 first hound, \$20 for each subsequent hound from the same household. Day of Trial Entries: \$30 for each hound entered. Make checks payable in US Funds only to: **MCA**

FTS: Aryn Ping 6120 SW 2nd St, Des Moines, IA 50315

Fee Paid _____ The Field Secretary cannot accept conditional, unsigned, incomplete, or unpaid entries; please check your completed entry carefully.

Breed:		Call Name:	
Registered Name of Hound:			
Stake: <input type="checkbox"/> Open <input type="checkbox"/> FCH <input type="checkbox"/> Veteran <input type="checkbox"/> Single <input type="checkbox"/> Provisional		Additional Stakes <input type="checkbox"/> Kennel <input type="checkbox"/> Breeder <input type="checkbox"/> Bench <input type="checkbox"/> Generation	
Registration Number: (please write in registering body before number)			
<input type="checkbox"/> If possible, please separate my hounds		Date of Birth:	Sex: <input type="checkbox"/> Dog <input type="checkbox"/> Bitch
Name of actual owner(s):			
Address:		Phone:	
City:		State:	Zip:
E-mail (Optional)		(Optional) Region of Residence:	
Emergency Contact Name and Phone (Optional)			
<input type="checkbox"/> Check if this is the first ASFA trial for this hound. Attach a Hound Certification or waiver if entered in Open, Veterans, Provisional.			
<input type="checkbox"/> Check if this is a first-time entry, a copy of the official Registration of this hound must accompany this entry unless NGA.			
<input type="checkbox"/> Check if any information has changed since the last ASFA trial entry. Regarding _____			
<input type="checkbox"/> Check if this hound has been dismissed within the last 6 trials entered. Must be marked in order to qualify for a "clean" trial requirement.			

I CERTIFY that I am the actual owner of this dog, or that I am the duly authorized agent of the actual owner whose name I have entered above. In consideration of the acceptance of this entry and the opportunity to have this dog judged and to win prize money, ribbons, or trophies, I (we) agree to abide by the rules and regulations of the American Sighthound Field Association in effect at the time of this lure field trial, and by any additional rules and regulations appearing in the premium list for this lure field trial. I (we) agree that the club holding this lure field trial has the right to refuse this entry for cause, which the club shall deem to be sufficient. I (we) agree to hold this club, its members, directors, governors, officers, agents or other functionaries, any employees of the aforementioned parties and the owner(s) of the trial premises or grounds harmless from any claim for loss or injury which may be alleged to have been caused directly or indirectly to any person or thing by the act of this dog while in or upon the lure field trial premises or grounds or near any entrance thereto and I (we) personally assume all responsibility and liability for any such claim, and I (we) further agree to hold the aforementioned parties harmless from any claim loss of this dog by disappearance, theft damage or injury be caused or alleged to be caused by the negligence of the club or any of the aforementioned parties or by the negligence of any person or any other cause or causes. I (we) certify and represent that the dog entered is not a hazard to person or other dogs. This entry is submitted for acceptance of the forgoing representations and agreements.

SIGNATURE of owner or his agent
duly authorized to make this entry _____

Please separate the entries before submitting to FTS.

OFFICIAL AMERICAN SIGHTHOUND FIELD ASSOCIATION ENTRY FORM

**Minnesota Coursing Association ALL-BREED TRIAL
Dakota County Fairgrounds, Farmington, MN Sunday, Oct 13th**

Early-Entries close Fri, Sept 27th. Day of Trial Entries accepted on the day of the trial, and close at 7:30AM. ENTRIES WILL NOT BE ACKNOWLEDGED BY MAIL

Early Entries: \$20 first hound; \$17 second; \$10 each subsequent hound from the same household. Day of Trial Entries: \$30 for each hound entered. Make checks payable in US Funds only to: **MCA**

FTS: Aryn Ping 6120 SW 2nd St, Des Moines, IA 50315

Fee Paid _____ The Field Secretary cannot accept conditional, unsigned, incomplete, or unpaid entries; please check your completed entry carefully.

Breed:		Call Name:	
Registered Name of Hound:			
Stake: <input type="checkbox"/> Open <input type="checkbox"/> FCH <input type="checkbox"/> Veteran <input type="checkbox"/> Single <input type="checkbox"/> Provisional		Additional Stakes <input type="checkbox"/> Kennel <input type="checkbox"/> Breeder <input type="checkbox"/> Bench	
Registration Number: (please write in registering body before number)			
<input type="checkbox"/> If possible, please separate my hounds		Date of Birth:	Sex: <input type="checkbox"/> Dog <input type="checkbox"/> Bitch
Name of actual owner(s):			
Address:		Phone:	
City:		State:	Zip:
E-mail (Optional)		(Optional) Region of Residence:	
Emergency Contact Name and Phone (Optional)			
<input type="checkbox"/> Check if this is the first ASFA trial for this hound. Attach a Hound Certification or waiver if entered in Open, Veterans, Provisional.			
<input type="checkbox"/> Check if this is a first-time entry, a copy of the official Registration of this hound must accompany this entry unless NGA.			
<input type="checkbox"/> Check if any information has changed since the last ASFA trial entry. Regarding _____			
<input type="checkbox"/> Check if this hound has been dismissed within the last 6 trials entered. Must be marked in order to qualify for a "clean" trial requirement.			

I CERTIFY that I am the actual owner of this dog, or that I am the duly authorized agent of the actual owner whose name I have entered above. In consideration of the acceptance of this entry and the opportunity to have this dog judged and to win prize money, ribbons, or trophies, I (we) agree to abide by the rules and regulations of the American Sighthound Field Association in effect at the time of this lure field trial, and by any additional rules and regulations appearing in the premium list for this lure field trial. I (we) agree that the club holding this lure field trial has the right to refuse this entry for cause, which the club shall deem to be sufficient. I (we) agree to hold this club, its members, directors, governors, officers, agents or other functionaries, any employees of the aforementioned parties and the owner(s) of the trial premises or grounds harmless from any claim for loss or injury which may be alleged to have been caused directly or indirectly to any person or thing by the act of this dog while in or upon the lure field trial premises or grounds or near any entrance thereto and I (we) personally assume all responsibility and liability for any such claim, and I (we) further agree to hold the aforementioned parties harmless from any claim loss of this dog by disappearance, theft damage or injury be caused or alleged to be caused by the negligence of the club or any of the aforementioned parties or by the negligence of any person or any other cause or causes. I (we) certify and represent that the dog entered is not a hazard to person or other dogs. This entry is submitted for acceptance of the forgoing representations and agreements.

SIGNATURE of owner or his agent
duly authorized to make this entry _____

Please separate the entries before submitting to FTS.

OFFICIAL AMERICAN SIGHTHOUND FIELD ASSOCIATION ENTRY FORM

**Minnesota Coursing Association REGIONAL INVITATIONAL
Dakota County Fairgrounds, Farmington, MN Saturday, Oct 12th**

Early-Entries close Fri, Sept 27th. Day of Trial Entries accepted on the day of the trial, and close at 7:30AM. ENTRIES WILL NOT BE ACKNOWLEDGED BY MAIL

Early Entries: \$25 first hound, \$20 for each subsequent hound from the same household. Day of Trial Entries: \$30 for each hound entered. Make checks payable in US Funds only to: **MCA**

FTS: Aryn Ping 6120 SW 2nd St, Des Moines, IA 50315

Fee Paid _____ The Field Secretary cannot accept conditional, unsigned, incomplete, or unpaid entries; please check your completed entry carefully.

Breed:		Call Name:	
Registered Name of Hound:			
Stake: <input type="checkbox"/> Open <input type="checkbox"/> FCH <input type="checkbox"/> Veteran <input type="checkbox"/> Single <input type="checkbox"/> Provisional		Additional Stakes <input type="checkbox"/> Kennel <input type="checkbox"/> Breeder <input type="checkbox"/> Bench <input type="checkbox"/> Generation	
Registration Number: (please write in registering body before number)			
<input type="checkbox"/> If possible, please separate my hounds		Date of Birth:	Sex: <input type="checkbox"/> Dog <input type="checkbox"/> Bitch
Name of actual owner(s):			
Address:		Phone:	
City:		State:	Zip:
E-mail (Optional)		(Optional) Region of Residence:	
Emergency Contact Name and Phone (Optional)			
<input type="checkbox"/> Check if this is the first ASFA trial for this hound. Attach a Hound Certification or waiver if entered in Open, Veterans, Provisional.			
<input type="checkbox"/> Check if this is a first-time entry, a copy of the official Registration of this hound must accompany this entry unless NGA.			
<input type="checkbox"/> Check if any information has changed since the last ASFA trial entry. Regarding _____			
<input type="checkbox"/> Check if this hound has been dismissed within the last 6 trials entered. Must be marked in order to qualify for a "clean" trial requirement.			

I CERTIFY that I am the actual owner of this dog, or that I am the duly authorized agent of the actual owner whose name I have entered above. In consideration of the acceptance of this entry and the opportunity to have this dog judged and to win prize money, ribbons, or trophies, I (we) agree to abide by the rules and regulations of the American Sighthound Field Association in effect at the time of this lure field trial, and by any additional rules and regulations appearing in the premium list for this lure field trial. I (we) agree that the club holding this lure field trial has the right to refuse this entry for cause, which the club shall deem to be sufficient. I (we) agree to hold this club, its members, directors, governors, officers, agents or other functionaries, any employees of the aforementioned parties and the owner(s) of the trial premises or grounds harmless from any claim for loss or injury which may be alleged to have been caused directly or indirectly to any person or thing by the act of this dog while in or upon the lure field trial premises or grounds or near any entrance thereto and I (we) personally assume all responsibility and liability for any such claim, and I (we) further agree to hold the aforementioned parties harmless from any claim loss of this dog by disappearance, theft damage or injury be caused or alleged to be caused by the negligence of the club or any of the aforementioned parties or by the negligence of any person or any other cause or causes. I (we) certify and represent that the dog entered is not a hazard to person or other dogs. This entry is submitted for acceptance of the forgoing representations and agreements.

SIGNATURE of owner or his agent
duly authorized to make this entry _____

Please separate the entries before submitting to FTS.

OFFICIAL AMERICAN SIGHTHOUND FIELD ASSOCIATION ENTRY FORM

**Minnesota Coursing Association ALL-BREED TRIAL
Dakota County Fairgrounds, Farmington, MN Sunday, Oct 13th**

Early-Entries close Fri, Sept 27th. Day of Trial Entries accepted on the day of the trial, and close at 7:30AM. ENTRIES WILL NOT BE ACKNOWLEDGED BY MAIL

Early Entries: \$20 first hound; \$17 second; \$10 each subsequent hound from the same household. Day of Trial Entries: \$30 for each hound entered. Make checks payable in US Funds only to: **MCA**

FTS: Aryn Ping 6120 SW 2nd St, Des Moines, IA 50315

Fee Paid _____ The Field Secretary cannot accept conditional, unsigned, incomplete, or unpaid entries; please check your completed entry carefully.

Breed:		Call Name:	
Registered Name of Hound:			
Stake: <input type="checkbox"/> Open <input type="checkbox"/> FCH <input type="checkbox"/> Veteran <input type="checkbox"/> Single <input type="checkbox"/> Provisional		Additional Stakes <input type="checkbox"/> Kennel <input type="checkbox"/> Breeder <input type="checkbox"/> Bench	
Registration Number: (please write in registering body before number)			
<input type="checkbox"/> If possible, please separate my hounds		Date of Birth:	Sex: <input type="checkbox"/> Dog <input type="checkbox"/> Bitch
Name of actual owner(s):			
Address:		Phone:	
City:		State:	Zip:
E-mail (Optional)		(Optional) Region of Residence:	
Emergency Contact Name and Phone (Optional)			
<input type="checkbox"/> Check if this is the first ASFA trial for this hound. Attach a Hound Certification or waiver if entered in Open, Veterans, Provisional.			
<input type="checkbox"/> Check if this is a first-time entry, a copy of the official Registration of this hound must accompany this entry unless NGA.			
<input type="checkbox"/> Check if any information has changed since the last ASFA trial entry. Regarding _____			
<input type="checkbox"/> Check if this hound has been dismissed within the last 6 trials entered. Must be marked in order to qualify for a "clean" trial requirement.			

I CERTIFY that I am the actual owner of this dog, or that I am the duly authorized agent of the actual owner whose name I have entered above. In consideration of the acceptance of this entry and the opportunity to have this dog judged and to win prize money, ribbons, or trophies, I (we) agree to abide by the rules and regulations of the American Sighthound Field Association in effect at the time of this lure field trial, and by any additional rules and regulations appearing in the premium list for this lure field trial. I (we) agree that the club holding this lure field trial has the right to refuse this entry for cause, which the club shall deem to be sufficient. I (we) agree to hold this club, its members, directors, governors, officers, agents or other functionaries, any employees of the aforementioned parties and the owner(s) of the trial premises or grounds harmless from any claim for loss or injury which may be alleged to have been caused directly or indirectly to any person or thing by the act of this dog while in or upon the lure field trial premises or grounds or near any entrance thereto and I (we) personally assume all responsibility and liability for any such claim, and I (we) further agree to hold the aforementioned parties harmless from any claim loss of this dog by disappearance, theft damage or injury be caused or alleged to be caused by the negligence of the club or any of the aforementioned parties or by the negligence of any person or any other cause or causes. I (we) certify and represent that the dog entered is not a hazard to person or other dogs. This entry is submitted for acceptance of the forgoing representations and agreements.

SIGNATURE of owner or his agent
duly authorized to make this entry _____

Please separate the entries before submitting to FTS.

**AMERICAN SIGHTHOUND FIELD ASSOCIATION
HOUND CERTIFICATION**

Rule effective October 1, 1994: Ch. V, Sec. 4 (a) OPEN STAKE: *To be eligible to enter the open stake, a hound must have been certified by a licensed judge within the year preceding the closing date for the entry or have previously competed in the Open Stake.* This eligibility requirement also applies to a hound entered in the Veteran Stake, which has not competed in Open previously. Please complete this portion of this form and attach it to the entry form for the hound's first entry, including an entry for a Fun Trial.

Registered Name of Hound: _____

Registration Number: _____ Breed: _____

Registered Owner's Name: _____

I hereby certify that on (date) _____, the above named hound completed a lure course of at least 500 yards, running with another hound of the same breed (or another breed with a similar running style). During the course the above named hound showed no inclination to interfere with the other hound. I further certify that I am a licensed judge for the ASFA.

Name of Licensed Judge: _____

Signature: _____ Date: _____

I hereby certify that the hound running in the certification course is the hound identified above and that information provided on this form is true and correct.

Signature: _____ Date: _____

Owner or Authorized Agent of Hound

This certification form must be attached to the entry form the first time this hound is entered in an open or veteran stake. Any hound entered in open, or veteran (as a first time entered hound), which has not been certified, shall be declared ineligible by the records coordinator and shall forfeit any points and placements awarded.

PLEASE RETAIN A COPY FOR YOUR RECORDS.

**AMERICAN SIGHTHOUND FIELD ASSOCIATION
HOUND CERTIFICATION WAIVER**

Waiver of Requirement: *This requirement will be waived for a hound that has earned a lure coursing title from another recognized organization, if such title requires competition, and if a waiver for such title has been approved by the ASFA, or a CKC Hound Certification Form.* If your hound qualifies for a waiver, complete this portion of this form and attach it to your entry form. Proof of waivers must accompany this certification form.

Registered Name of Hound: _____

Registration Number: _____ Breed: _____

Registered Owner's Name: _____

CKC: FCH FCHX

AKC: QC SC FC

Hound Certification previously submitted.

I hereby certify that the hound identified above has completed the requirements for the title indicated above (or that the required Certification was previously submitted) and that the information provided on this form is true and correct.

Signature: _____ Date: _____

Owner or Authorized Agent of Hound

**AMERICAN SIGHTHOUND FIELD ASSOCIATION
HOUND CERTIFICATION**

Rule effective October 1, 1994: Ch. V, Sec. 4 (a) OPEN STAKE: *To be eligible to enter the open stake, a hound must have been certified by a licensed judge within the year preceding the closing date for the entry or have previously competed in the Open Stake.* This eligibility requirement also applies to a hound entered in the Veteran Stake, which has not competed in Open previously. Please complete this portion of this form and attach it to the entry form for the hound's first entry, including an entry for a Fun Trial.

Registered Name of Hound: _____

Registration Number: _____ Breed: _____

Registered Owner's Name: _____

I hereby certify that on (date) _____, the above named hound completed a lure course of at least 500 yards, running with another hound of the same breed (or another breed with a similar running style). During the course the above named hound showed no inclination to interfere with the other hound. I further certify that I am a licensed judge for the ASFA.

Name of Licensed Judge: _____

Signature: _____ Date: _____

I hereby certify that the hound running in the certification course is the hound identified above and that information provided on this form is true and correct.

Signature: _____ Date: _____

Owner or Authorized Agent of Hound

This certification form must be attached to the entry form the first time this hound is entered in an open or veteran stake. Any hound entered in open, or veteran (as a first time entered hound), which has not been certified, shall be declared ineligible by the records coordinator and shall forfeit any points and placements awarded.

PLEASE RETAIN A COPY FOR YOUR RECORDS.

**AMERICAN SIGHTHOUND FIELD ASSOCIATION
HOUND CERTIFICATION WAIVER**

Waiver of Requirement: *This requirement will be waived for a hound that has earned a lure coursing title from another recognized organization, if such title requires competition, and if a waiver for such title has been approved by the ASFA, or a CKC Hound Certification Form.* If your hound qualifies for a waiver, complete this portion of this form and attach it to your entry form. Proof of waivers must accompany this certification form.

Registered Name of Hound: _____

Registration Number: _____ Breed: _____

Registered Owner's Name: _____

CKC: FCH FCHX

AKC: QC SC FC

Hound Certification previously submitted.

I hereby certify that the hound identified above has completed the requirements for the title indicated above (or that the required Certification was previously submitted) and that the information provided on this form is true and correct.

Signature: _____ Date: _____

Owner or Authorized Agent of Hound

**OFFICIAL AMERICAN SIGHTHOUND FIELD ASSOCIATION
LCI Entry Form**

**Minnesota Coursing Association REGIONAL INVITATIONAL
Dakota County Fairgrounds, Farmington, MN Saturday, Oct 12th**

Early Entries close Fri, Sept 27th. Day of Trial Entries accepted on the day of the trial, and close at 7:30AM. ENTRIES WILL NOT BE ACKNOWLEDGED BY MAIL

Early Entries: \$25 first hound, \$20 for each subsequent hound from the same household. Day of Trial Entries: \$30 for each hound entered. Make checks payable in US Funds only to: **MCA FTS: Aryn Ping 6120 SW 2nd St, Des Moines, IA 50315**

Fee Paid _____ The Field Secretary cannot accept conditional, unsigned, incomplete, or unpaid entries; please check your completed entry carefully.

Breed:		Call Name:	
Registered Name of Dog:			
Stake: <input type="checkbox"/> LCI- Small <input type="checkbox"/> LCI- Large <input type="checkbox"/> LCI- Sighthound Mix			
<input type="checkbox"/> Open <input type="checkbox"/> Excellent <input type="checkbox"/> Veteran			
Registration Number: (please write in registering body before number)			
Date of Birth:		Sex: <input type="checkbox"/> Dog <input type="checkbox"/> Bitch	
Name of actual owner(s):			
Address:		Phone:	
City:		State:	Zip:
E-mail (Optional)		(Optional) Region of Residence:	
Emergency Contact Name and Phone (Optional)			
<input type="checkbox"/> Check if this is a first-time entry, a copy of the official Registration of this hound must accompany this entry. (i.e., AKC Registration form, PAL registration, Canine Partner, etc.)			
<input type="checkbox"/> Check if any information has changed since the last ASFA trial entry. Regarding _____			

I CERTIFY that I am the actual owner of this dog, or that I am the duly authorized agent of the actual owner whose name I have entered above. In consideration of the acceptance of this entry and the opportunity to have this dog judged and to win prize money, ribbons, or trophies, I (we) agree to abide by the rules and regulations of the American Sighthound Field Association in effect at the time of this lure field trial, and by any additional rules and regulations appearing in the premium list for this lure field trial. I (we) agree that the club holding this lure field trial has the right to refuse this entry for cause, which the club shall deem to be sufficient. I (we) agree to hold this club, its members, directors, governors, officers, agents or other functionaries, any employees of the aforementioned parties and the owner(s) of the trial premises or grounds harmless from any claim for loss or injury which may be alleged to have been caused directly or indirectly to any person or thing by the act of this dog while in or upon the lure field trial premises or grounds or near any entrance thereto and I (we) personally assume all responsibility and liability for any such claim, and I (we) further agree to hold the aforementioned parties harmless from any claim loss of this dog by disappearance, theft damage or injury be caused or alleged to be caused by the negligence of the club or any of the aforementioned parties or by the negligence of any person or any other cause or causes. I (we) certify and represent that the dog entered is not a hazard to person or other dogs. This entry is submitted for acceptance of the forgoing representations and agreements.

SIGNATURE of owner or his agent
duly authorized to make this entry _____

Please separate the entries before submitting to FTS.

**OFFICIAL AMERICAN SIGHTHOUND FIELD ASSOCIATION
LCI Entry Form**

**Minnesota Coursing Association
Dakota County Fairgrounds, Farmington, MN Sunday, Oct 13th**

Early Entries close Fri, Sept 27th. Day of Trial Entries accepted on the day of the trial, and close at 7:30AM. ENTRIES WILL NOT BE ACKNOWLEDGED BY MAIL

Early Entries: \$20 first hound; \$17 second; \$10 each subsequent hound from the same household. Day of Trial Entries: \$30 for each hound entered. Make checks payable in US Funds only to: **MCA FTS: Aryn Ping 6120 SW 2nd St, Des Moines, IA 50315**

Fee Paid _____ The Field Secretary cannot accept conditional, unsigned, incomplete, or unpaid entries; please check your completed entry carefully.

Breed:		Call Name:	
Registered Name of Dog:			
Stake: <input type="checkbox"/> LCI- Small <input type="checkbox"/> LCI- Large <input type="checkbox"/> LCI- Sighthound Mix			
<input type="checkbox"/> Open <input type="checkbox"/> Excellent <input type="checkbox"/> Veteran			
Registration Number: (please write in registering body before number)			
Date of Birth:		Sex: <input type="checkbox"/> Dog <input type="checkbox"/> Bitch	
Name of actual owner(s):			
Address:		Phone:	
City:		State:	Zip:
E-mail (Optional)		(Optional) Region of Residence:	
Emergency Contact Name and Phone (Optional)			
<input type="checkbox"/> Check if this is a first-time entry, a copy of the official Registration of this hound must accompany this entry. (i.e., AKC Registration form, PAL registration, Canine Partner, etc.)			
<input type="checkbox"/> Check if any information has changed since the last ASFA trial entry. Regarding _____			

I CERTIFY that I am the actual owner of this dog, or that I am the duly authorized agent of the actual owner whose name I have entered above. In consideration of the acceptance of this entry and the opportunity to have this dog judged and to win prize money, ribbons, or trophies, I (we) agree to abide by the rules and regulations of the American Sighthound Field Association in effect at the time of this lure field trial, and by any additional rules and regulations appearing in the premium list for this lure field trial. I (we) agree that the club holding this lure field trial has the right to refuse this entry for cause, which the club shall deem to be sufficient. I (we) agree to hold this club, its members, directors, governors, officers, agents or other functionaries, any employees of the aforementioned parties and the owner(s) of the trial premises or grounds harmless from any claim for loss or injury which may be alleged to have been caused directly or indirectly to any person or thing by the act of this dog while in or upon the lure field trial premises or grounds or near any entrance thereto and I (we) personally assume all responsibility and liability for any such claim, and I (we) further agree to hold the aforementioned parties harmless from any claim loss of this dog by disappearance, theft damage or injury be caused or alleged to be caused by the negligence of the club or any of the aforementioned parties or by the negligence of any person or any other cause or causes. I (we) certify and represent that the dog entered is not a hazard to person or other dogs. This entry is submitted for acceptance of the forgoing representations and agreements.

SIGNATURE of owner or his agent
duly authorized to make this entry _____

Please separate the entries before submitting to FTS.

**OFFICIAL AMERICAN SIGHTHOUND FIELD ASSOCIATION
Request for ASFA Lure Chasing Instinct Registration Number**

Fee Paid _____ This form is for dogs without any registration number from another registering body.

Please print legibly.

Breed:		Call Name:	
Registered Name of Dog:			
FTS will circle Size after wicketing at Inspection: Size Small: up to 17 1/2 inches (or brachycephalic) Size Large: over 17 1/2 inches			
Registration Number: (To be assigned by ASFA Records Coordinator)			
Date of Birth:		Sex: <input type="checkbox"/> Dog <input type="checkbox"/> Bitch	
Name of actual owner(s):			
Address:		Phone:	
City:		State:	Zip:
E-mail (Optional)		(Optional) Region of Residence:	
Emergency Contact Name and Phone (Optional)			

This top portion is to be submitted with the \$10 fee to the ASFA to the Field Trial Secretary. First time trial entry on a separate form.

_____ was entered in the _____
 (Dog's Name) (ASFA Club Name)

ASFA trial held on _____. The dog was wicketed at inspection and is
 (date)

registered as Size _____. The fee of \$10 was received by the FTS and submitted to the ASFA Records Coordinator.

 Printed name of Field Trial Secretary

 Signature of Field Trial Secretary

(Owner is to retain this receipt as proof of registration until notified by the ASFA.)

**OFFICIAL AMERICAN SIGHTHOUND FIELD ASSOCIATION
Request for ASFA Lure Chasing Instinct Registration Number**

Fee Paid _____ This form is for dogs without any registration number from another registering body.

Please print legibly.

Breed:		Call Name:	
Registered Name of Dog:			
FTS will circle Size after wicketing at Inspection: Size Small: up to 17 1/2 inches (or brachycephalic) Size Large: over 17 1/2 inches			
Registration Number: (To be assigned by ASFA Records Coordinator)			
Date of Birth:		Sex: <input type="checkbox"/> Dog <input type="checkbox"/> Bitch	
Name of actual owner(s):			
Address:		Phone:	
City:		State:	Zip:
E-mail (Optional)		(Optional) Region of Residence:	
Emergency Contact Name and Phone (Optional)			

This top portion is to be submitted with the \$10 fee to the ASFA by the Field Trial Secretary. First time trial entry on a separate form.

_____ was entered in the _____
 (Dog's Name) (ASFA Club Name)

ASFA trial held on _____. The dog was wicketed at inspection and is
 (Date)

registered as Size _____. The fee of \$10 was received by the FTS and submitted to the ASFA Records Coordinator.

 Printed name of Field Trial Secretary

 Signature of Field Trial Secretary